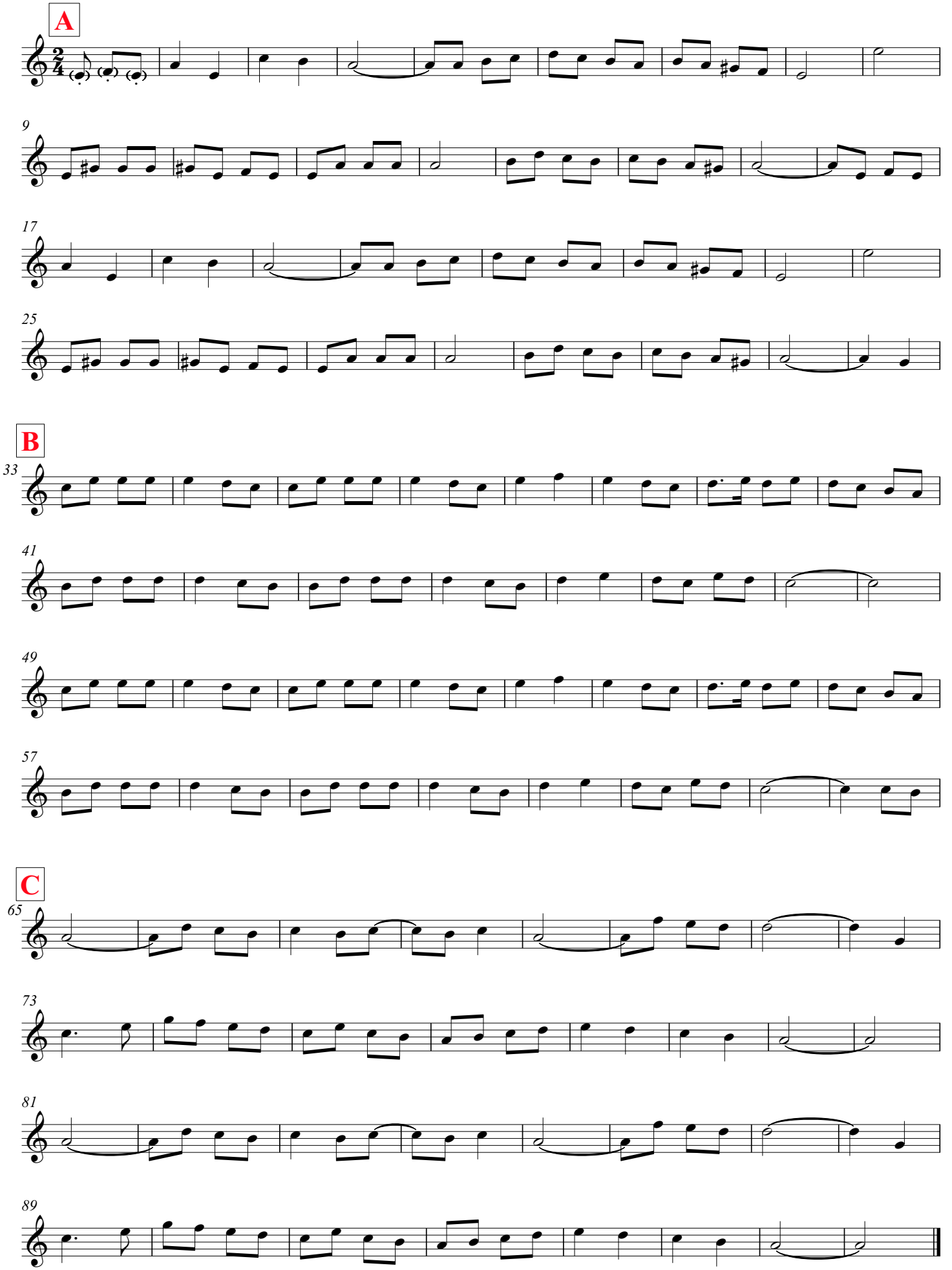Odessa Bulgar [Bb]