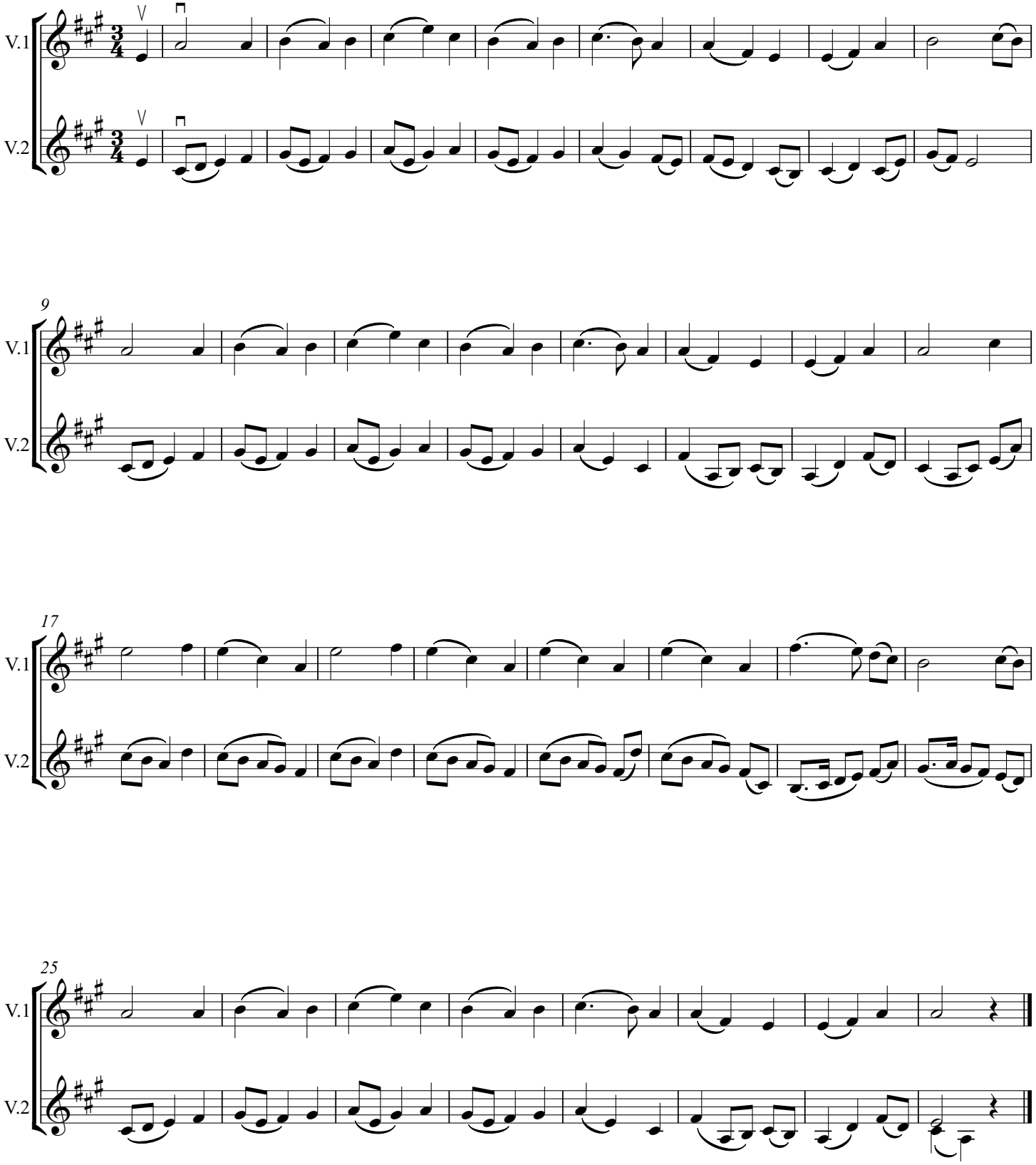Ye banks and braes [Bb]